

Flood Inundated areas in Bihar state

Based on the analysis of Radarsat data of 08-August-2008

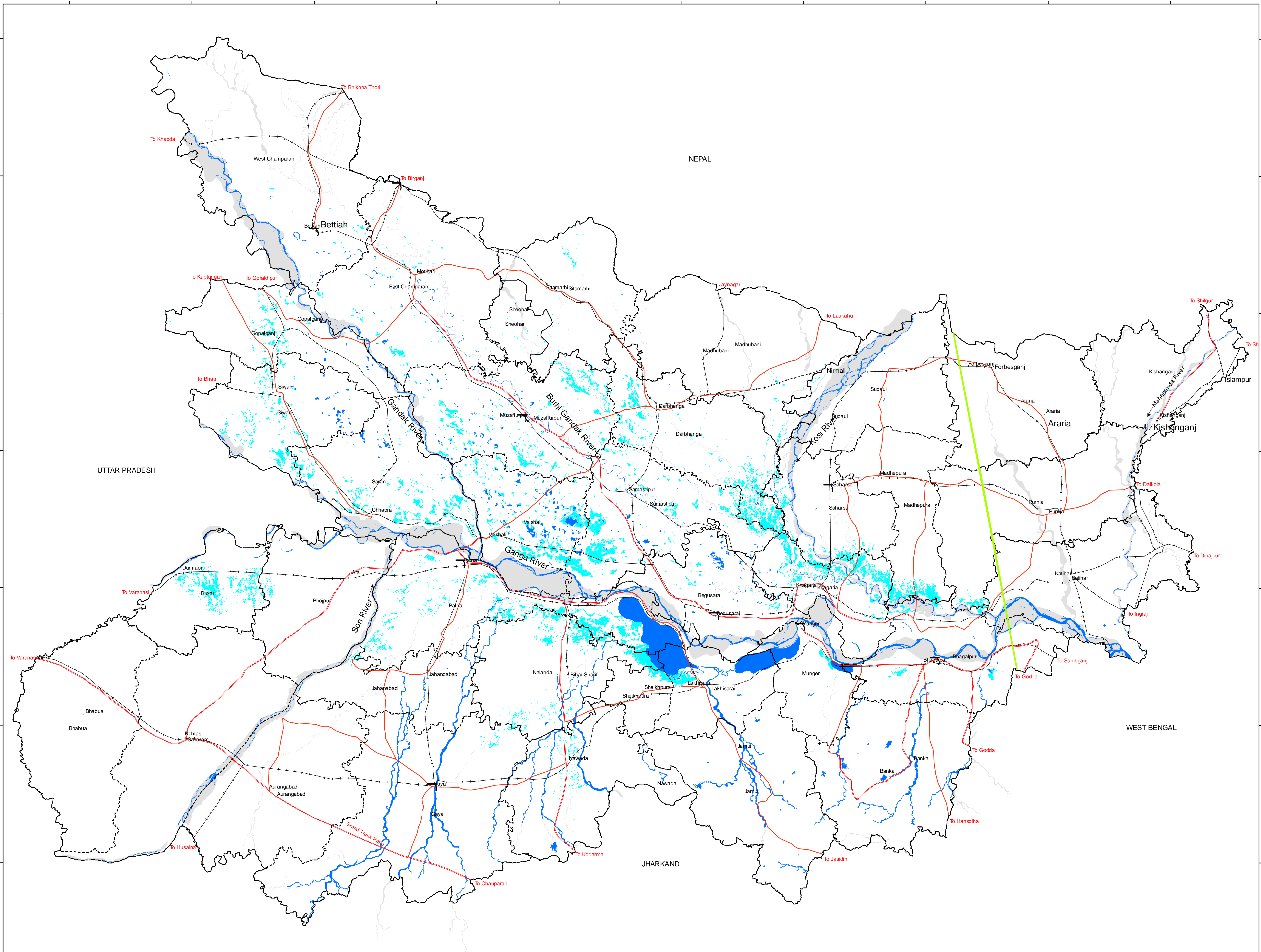

Legend

- End of satellite coverage
- River Bank
- Normal river/water bodies
- Flood Inundation
- Airport
- District HQ
- Major Roads
- Other Roads
- Railway
- International Boundary
- State Boundary
- District Boundary

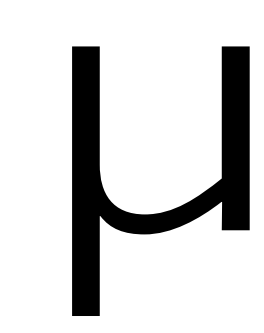
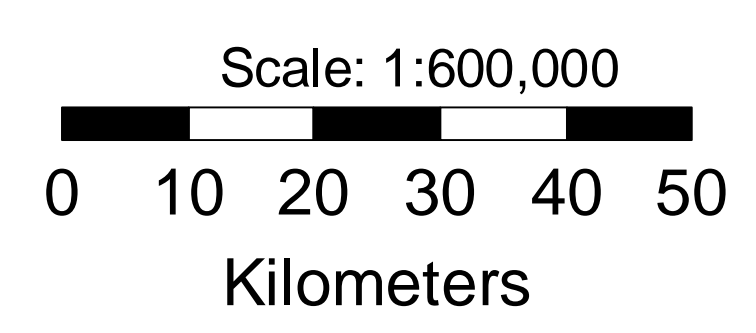
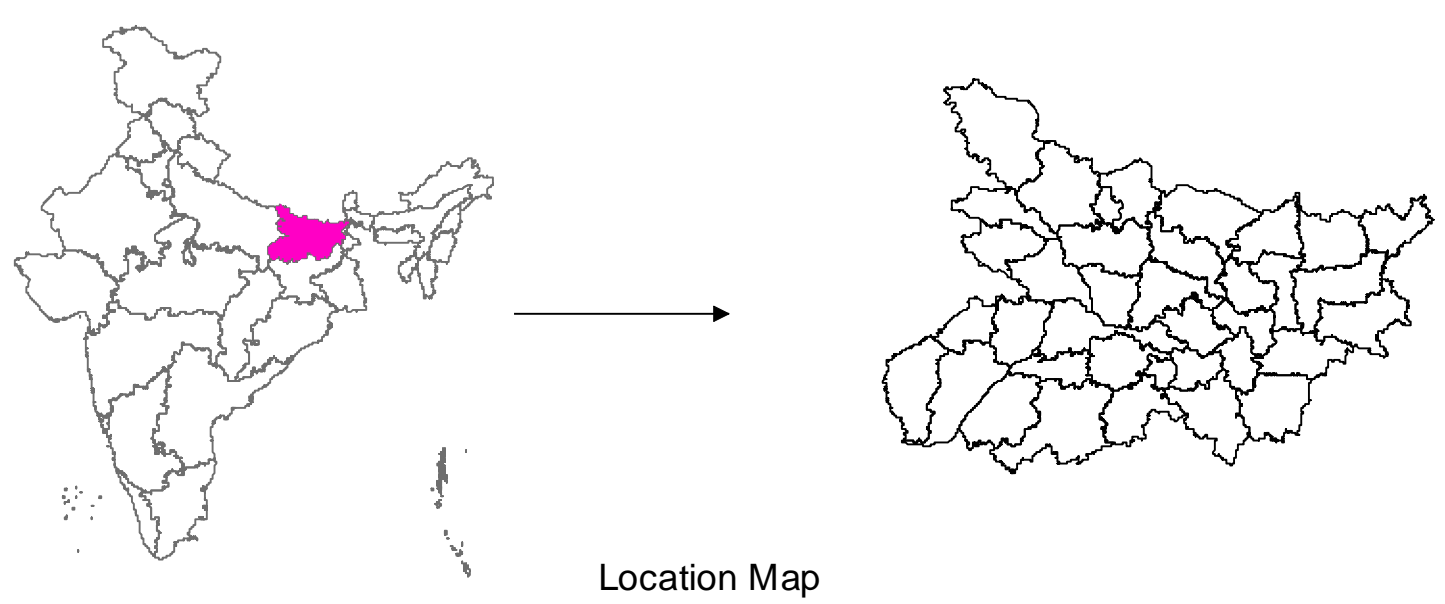

Decision Support Centre (DSC)
RS & GIS Applications Area
National Remote Sensing Agency
Dept. of Space, Govt. of India
HYDERABAD- 500 037
E-Mail: flood@nrSA.gov.in

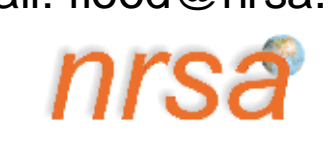

V. Bhanumurthy

Head, Disaster Management Support Division &
Dy. Project Director (DSC-Applns)

अन्तरिक्ष विभाग
भारत सरकार
बालानगर, हैदराबाद - 500037
आंध्र प्रदेश, भारत

Department of Space
Government of India
Balanagar, Hyderabad - 500037
Andhra Pradesh, India

Phone: 040-23884252, Fax: 040-23870445
e-mail: bhanumurthy_v@nrSA.gov.in

Date: Aug 09, 2008

Dear Sir,

Sub: Bihar Floods - Near Real Time Flood Mapping using satellite data

Please refer to our earlier letter dated 05-Aug-2008 regarding 'Near Real Time Flood Mapping' project using satellite data. So far, we have sent 47 flood maps covering floods in Bihar. In continuation, we have programmed Radarsat-1 data of 08-Aug-2008. The satellite data was analysed and a state-level flood map was composed on 1: 600,000 scale for Bihar. Further, district and detailed flood map are prepared for Darbhanga district. A brief report along with the flood maps are attached herewith containing the statistics.

In addition, the flood layer in GIS ready format and inundation statistics are transmitted to Bihar Remote Sensing Application Centre (BIRSAC) and Flood Management Information System Cell (FMISC), Patna by e-mail for further dissemination to user departments.

We will continue to keep a watch on the flood situation and update the information as and when required. Your support and active interaction is highly appreciated Please provide us the feedback on the flood maps.

Regards

Yours sincerely,

(V BHANU MURTHY)

1. Joint Secretary, NDM, Ministry of Home Affairs, New Delhi - 110 001. (Through e-mail and Hard copy by post)
2. NDM control Room, Ministry of Home Affairs, New Delhi - 110 001(e-mail)
3. Chairman, Central Water Commission, Sewa Bhavan, R K PURAM, New Delhi-110066. (Through e-mail and Hard copy by post)
4. Commissioner & Secretary, Disaster Management Department, Govt of Bihar, Old Secretariat, PATNA-800015 (E-mail and hard copy of the map through BIRSAC also)
5. In-charge, Flood Management Information System Cell (FMISC), Patna (e-mail)
6. Project Director, Bihar Remote Sensing Centre (BIRSAC), Planetarium Complex, Bailey Road, Patna 800001. (With a request to disseminate the information to Shri C.K.Anil, Additional Secretary to Government, Department of Agriculture, Patna and other concerned user depts.)
7. Dr V S Hegde, Programme Director, DMSP, ISRO Head Quarters, Antariksha Bhavan, New BEL Road, Bangalore-560094. (e-mail)
8. ADGM (H & A), India Meteorological Department, Mausam Bhavan New Delhi -110003

CC

PD (DSC)

DD (RS & GIS-AA)

DIRECTOR, NRSA

| for kind information please

Bihar Floods – 2008

1.0 Background

Floods have struck South Bihar during third week of June 2008 due to heavy rains. An embankment breach was reported in Patna. The water levels of Bagmati, Kosi, Gandak, Ganga and Punpun River are nearing the danger level mark at some places. According to ground news, a breach in an embankment in Sitamarhi district was reported. Further, during third week of July 2008, it was reported that moderate flooding is in Bagmati, Punpun and Kosi rivers. Most of the areas in North and South Bihar were reported to be in flood-like situation. Muzaffarpur, Supaul, Patna, Saharsa, katihar, Nalanda, Arari and West Champaran districts were reported to be affected. The flood situation is reported to be improving. (Source: News Media)

2.0 Satellite Data

Flood Disaster Team is keeping a constant watch on the flood situation and checked the satellite data coverage over the flood affected areas. Anticipating cloud cover, Radarsat data of 08-Aug-2008 was programmed, procured and analysed. (Refer Table-1).

Table-1 Satellite Data acquired over Flood Affected Areas of Bihar

S No	Date	Satellite/Sensor	Status
1	21-06-08	Radarsat	Procured, analysed and a flood map was sent
2	28-06-08	Radarsat	Procured, analysed and a flood map was sent
3	30-06-08	Radarsat	Procured, analysed and a flood map was sent
4	07-07-08	Radarsat	Procured, analysed and 3 flood maps were sent
5	17-07-08	Radarsat	Procured, analysed and 7 flood maps were sent
6	22-07-08	Radarsat	Procured, analysed and 9 flood maps were sent
7	24-07-08	Radarsat	Procured, analysed and 5 flood maps were sent
8	03-08-08	Radarsat-2	Procured, analysed and 9 flood maps were sent
9	05-08-08	Radarsat-2	Procured, analysed and 11 flood maps were sent
10	08-08-08	Radarsat	Procured, analysed and 3 flood maps are being sent

3.0 Data Analysis

Satellite data is rectified and flood inundation layer is extracted. A flood inundation map is composed on 1:600,000 scale for Bihar state. The flood inundation layer is integrated with district boundaries layer, for extracting district-wise flood inundation statistics which

are shown in the Table-2. Further, district and detailed flood map are prepared for Darbhanga district.

4.0 Observations

Based on the analysis of satellite data, the following points were observed.

- Satellite data covers major part of Bihar state.
- Flood appeared to be slightly receded in most of the districts when compared to 5th August 2008.
- However, fresh flood inundation appeared in Buxar and Bhagalpur districts when compared to 5th August 2008.
- Major flood inundation was observed in Patna, Samastipur, Darbhanga, Khagaria, Muzaffarpur, Nalanda, Vaishali, Saran and Buxar districts.
- Most of the flood inundation is due to rain water accumulation / flood water in low lying areas especially in South Bihar.

Table-2

S.No	DISTRICT	INUNDATION AREA(HA)
1	Patna	20673
2	Samastipur	20665
3	Darbhanga	18211
4	Khagaria	16943
5	Vaishali	16014
6	Muzaffarpur	14774
7	Nalanda	13737
8	Saran	12149
19	Buxar	10422
10	Siwan	8082
11	Madhepura	7032
12	Saharsa	5211
13	Bhagalpur*	4550
14	Gopalganj	4401
15	Lakhisarai	3333
16	East Champaran	2922
17	Sheikhpura	2176
18	Nawada	1932
19	Begusarai	1837
20	Purnia*	1606
21	Munger	1148
	TOTAL	187818

Note:

- Inundation less than 1000 ha is not included in the statistics.
- * partly covered in satellite data